

BELLEVIEW PLACE METROPOLITAN DISTRICT

141 Union Boulevard, Suite 150
Lakewood, Colorado 80228-1898
Tel: 303-987-0835 • 800-741-3254
Fax: 303-987-2032

December 28, 2020

Division of Local Government
1313 Sherman Street, Room 521
Denver, Colorado 80203

[DLG E-Portal](#)

Arapahoe County Assessor
Attn: Robin Molliconi
5334 S. Prince Street
Littleton, CO 80166

rmolliconi@arapahoegov.com

Arapahoe County Clerk and Recorder
5334 South Prince Street
Littleton, CO 80166

clerk@arapahoegov.com

Re: BELLEVIEW PLACE METROPOLITAN DISTRICT

Ladies and Gentlemen:

In accordance with Section 32-1-306, C.R.S., as amended, this letter is to advise you that the boundaries of the above referenced District have not changed since the last filing of its boundary map. Attached is a current boundary map.

If I can be of further assistance, please contact me.

Sincerely,

Karen J. Steggs
Assistant to Peggy Ripko
District Manager

cc: McGeady Becher P.C. – Jennifer Henry

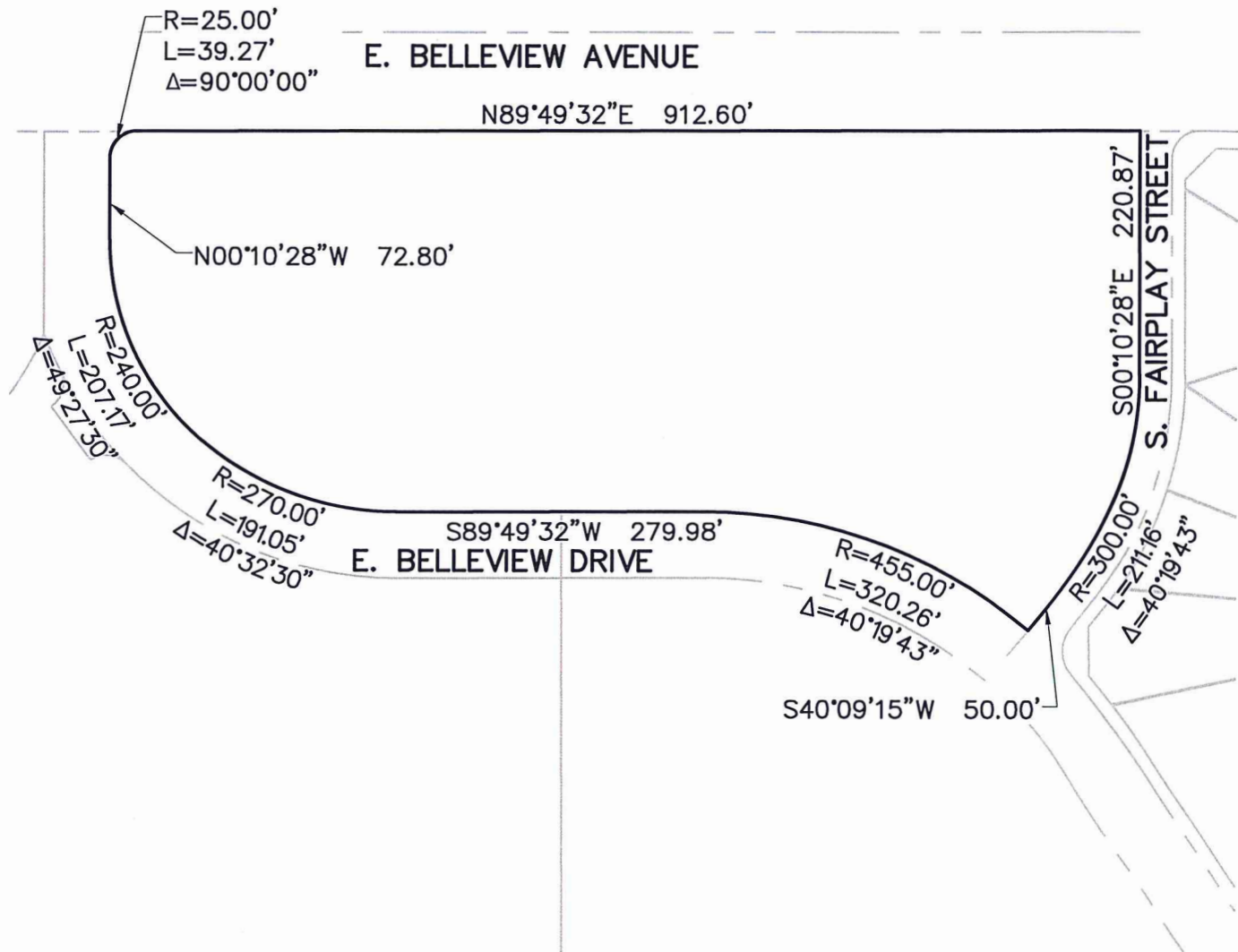

P:\CENTURY SPICADD\EXHIBITS\X-MetroDistrictBoundaryMap.dwg

Calibre
 Calibre Engineering, Inc.
 9090 South Ridgeline Boulevard, Suite 105
 Highlands Ranch, CO 80129 (303) 730-0404
 www.calibre-engineering.com
 Construction Management Civil Engineering Surveying

**Belleview Place
 Metropolitan District
 BOUNDARY MAP**

| | |
|-------|---------------|
| Sheet | BM |
| Scale | 1" = 150' |
| Date | DECEMBER 2017 |